Trompette en Si♭

APPLE MARMELADE

Jean Thevin

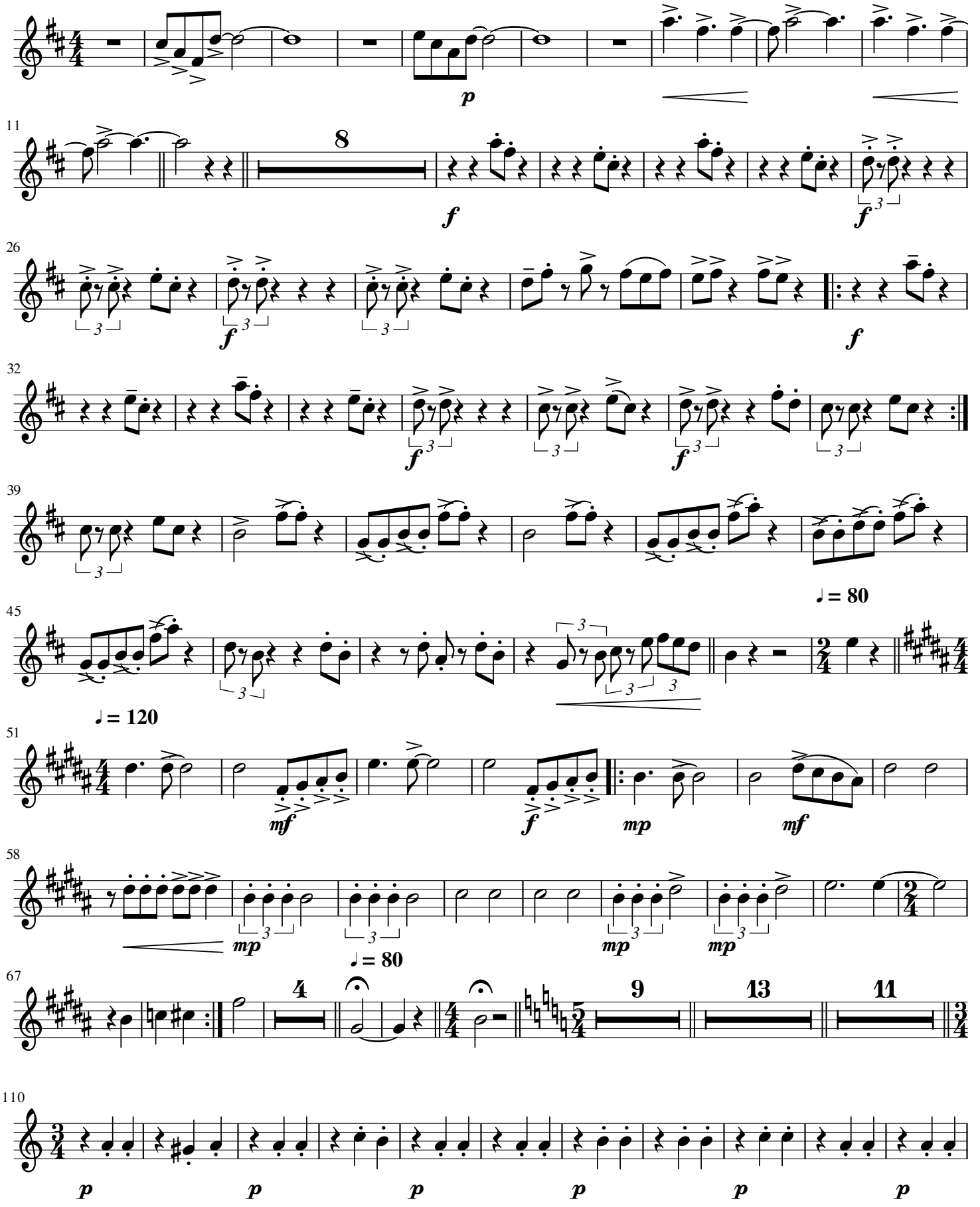
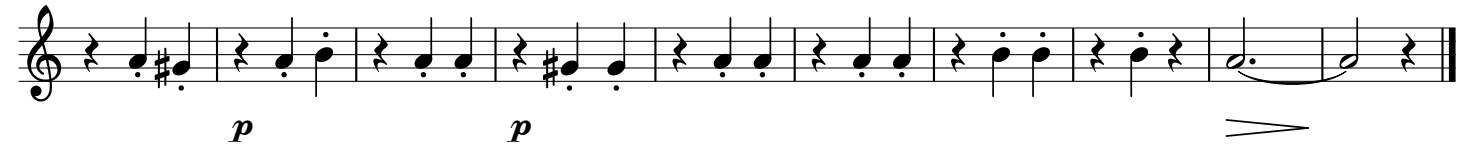
121